



# Body Composition – Measures, physiologic and functional impact, health disparities

Anne B. Newman, MD, MPH  
Distinguished Professor  
University of Pittsburgh



University of Pittsburgh  
Center for Aging  
and Population Health

3/11/2019

March 11-12

U-13 Bench to Bedside Conference  
Osteoporosis and Soft Tissue Disorders



# Disclosures

- **Current funding:** NIA U01 AG023744, P30 AG024827, UH2 AG056933, R01 AG059729, R01 AG059416, U01 AG023749, U19 AG023122, R56 AG060907. NIDDK U01 DK057002, R01 DK114115. NHLBI, U01 HL130114. CDC U48 DP005001
- **Other financial relationships:** Editor-in-Chief, Journal of Gerontology Medical Science, Consultant, Calico, Inc.
  - **Conflicts of Interest:** no additional disclosures

# Life course perspective - Changes in body composition with age



- Middle age – gain in fat more than lean
- Older age –
  - Loss of height, mainly in spine
  - Loss of muscle mass
  - Increase in fat mass
  - Increase in central, abdominal fat and muscle fat
  - Bone loss
- Later on - loss of fat, muscle and bone

“Involution”



# Measuring Body Composition



"No, it's not water. You seem to be retaining food."



STRESS  
CN  
COLLECTION

# Body composition methods for quantification of fat-free (lean) (muscle) mass, fat mass, fat distribution

- Total body potassium
- Bioelectric impedance (BIA)
- Dual Energy X-ray Absorptiometry (DXA)
- Magnetic resonance or computerized tomography scan(MR/CT)
- Ultrasound
- D3 Creatine dilution

# DXA - Evidence

- Most studies in older adults use DXA lean mass
- Associations found with disability, mobility, mortality
  - depending on indexing ( $ht^2$ , BMI, total mass, fat mass)
- Results not always consistent

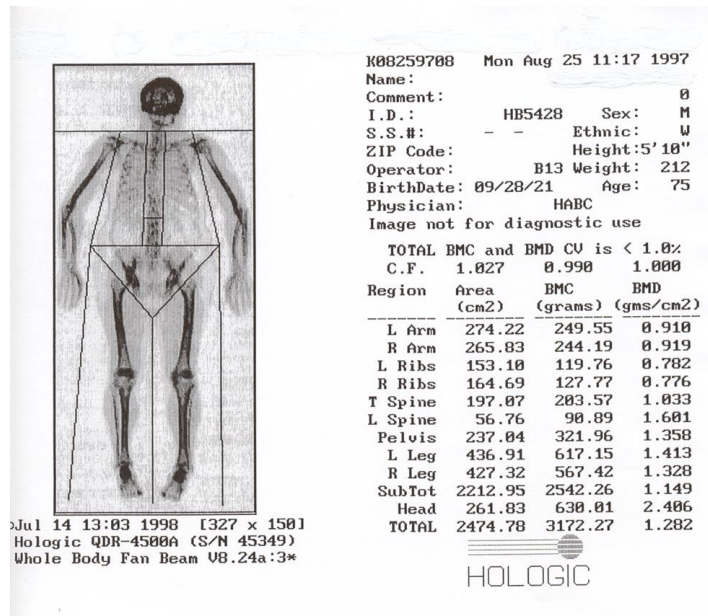

# Sarcopenia and Skeletal Muscle fat

Less

More

Most

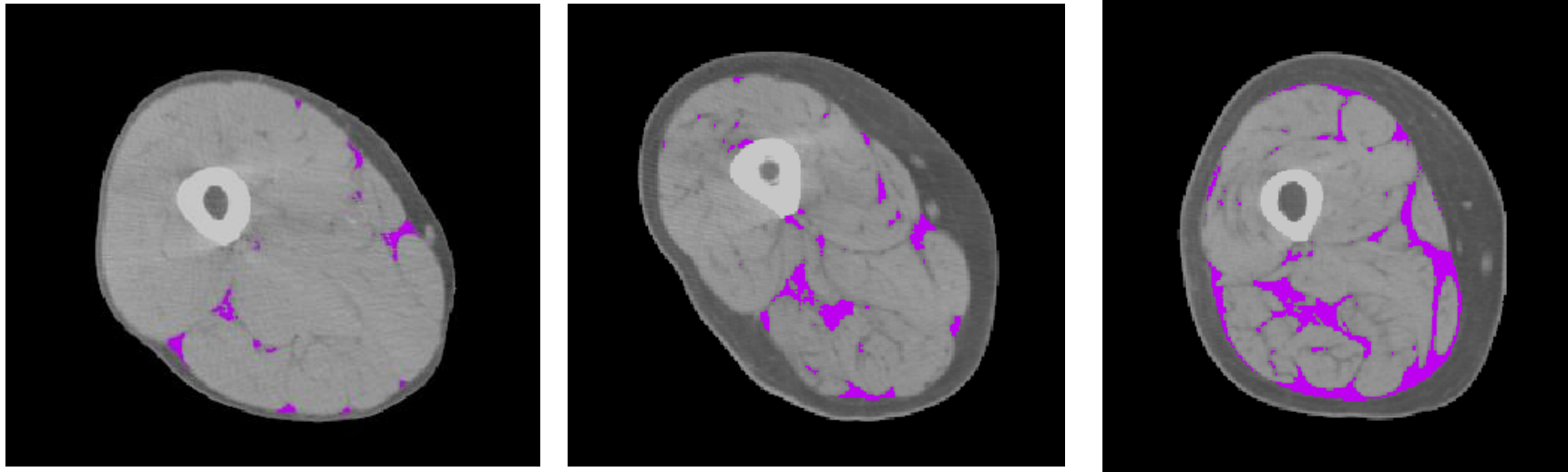

**CT Scans of the mid thigh from actual Health ABC participants showing muscle area, subcutaneous fat and intermuscular fat (highlighted in pink) variability in thighs of similar cross-sectional area**



Sabel MS, Lee J, Cai S, Englesbe MJ, Holcombe S, Wang S. Sarcopenia as a prognostic factor among patients with stage III melanoma. *Annals of surgical oncology*. 2011 Dec 1;18(13):3579-85.

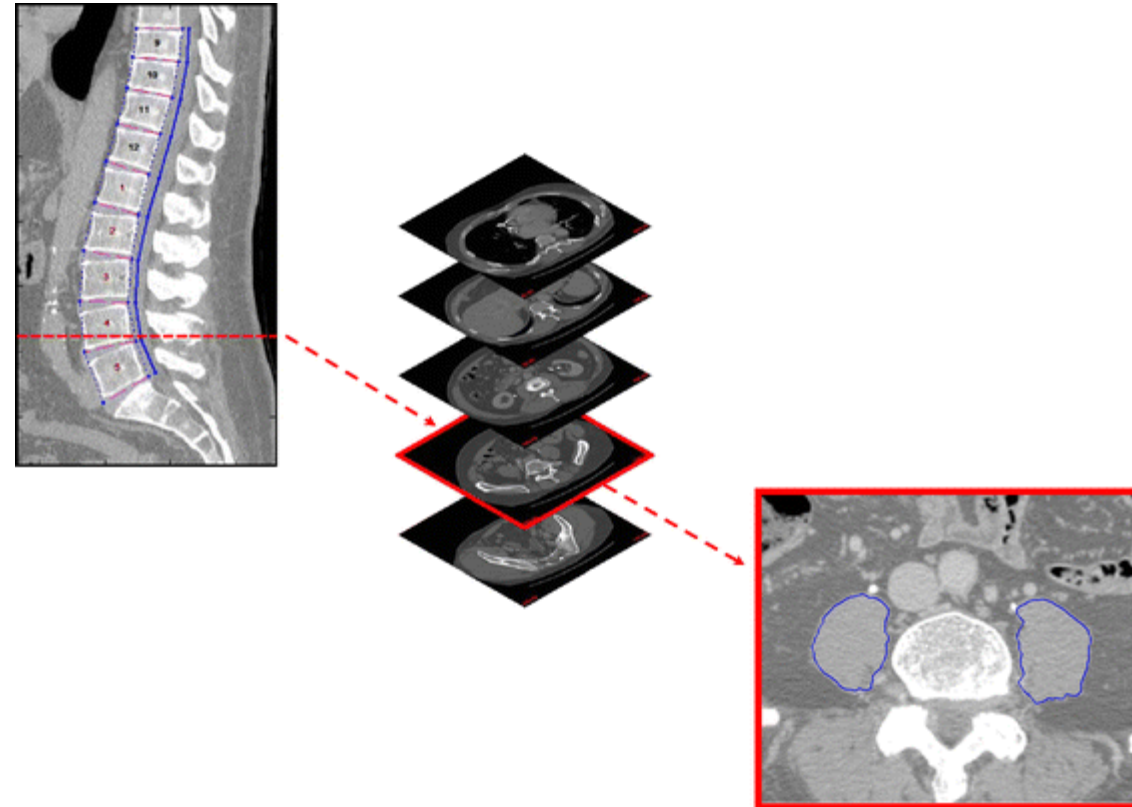

Cross-sectional CT images were used to measure the areas of the left and right psoas muscles at the level of the fourth lumbar vertebra. After identifying individual vertebral levels, we then selected the individual imaging slice at the inferior aspect of L4 and outlined the borders of the left and right psoas muscles. The area of the resulting enclosed regions was then computed to generate the cross-sectional area of the psoas muscles. Psoas muscle density was measured as the average radiodensity (HU) of the enclosed regions



# MRI vs D3 Creatine

Fig. 6.

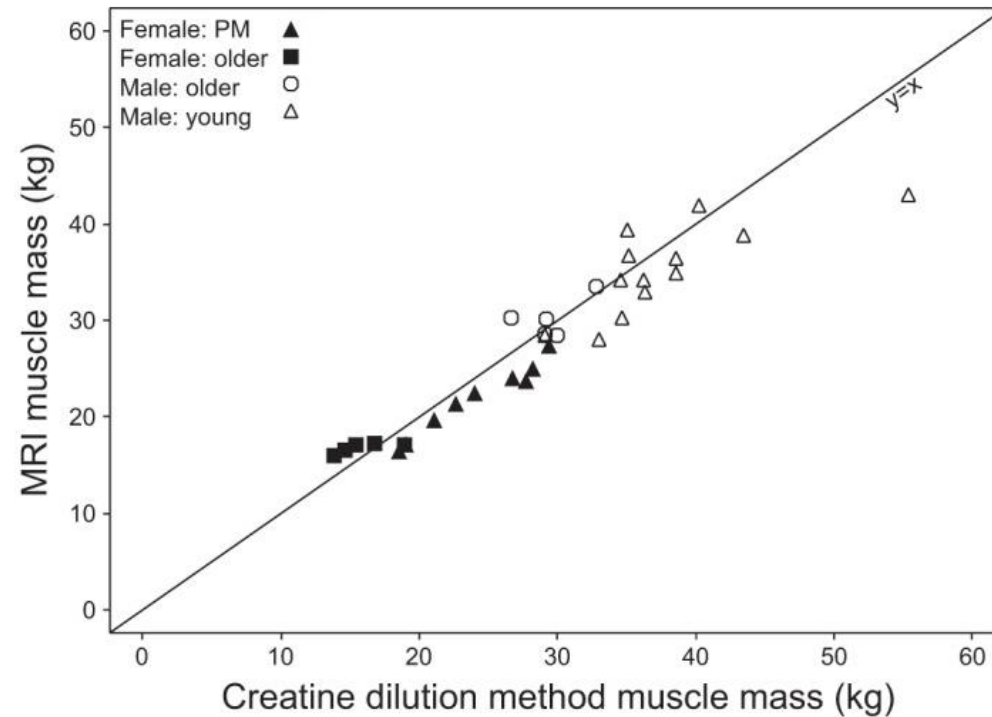

Total muscle mass from MRI vs. muscle mass from the D<sub>3</sub>-creatine dilution method calculated using mean steady-state D<sub>3</sub>-creatinine enrichment ( $r = 0.868$ ,  $P < 0.0001$ ).  $r$ , Pearson's partial correlation coefficient adjusted for sex.

Clark, Richard V., et al. "Total body skeletal muscle mass: estimation by creatine (methyl-d<sub>3</sub>) dilution in humans." *American Journal of Physiology-Heart and Circulatory Physiology* (2014).

# DXA appendicular lean vs MRI and D3 Creatine

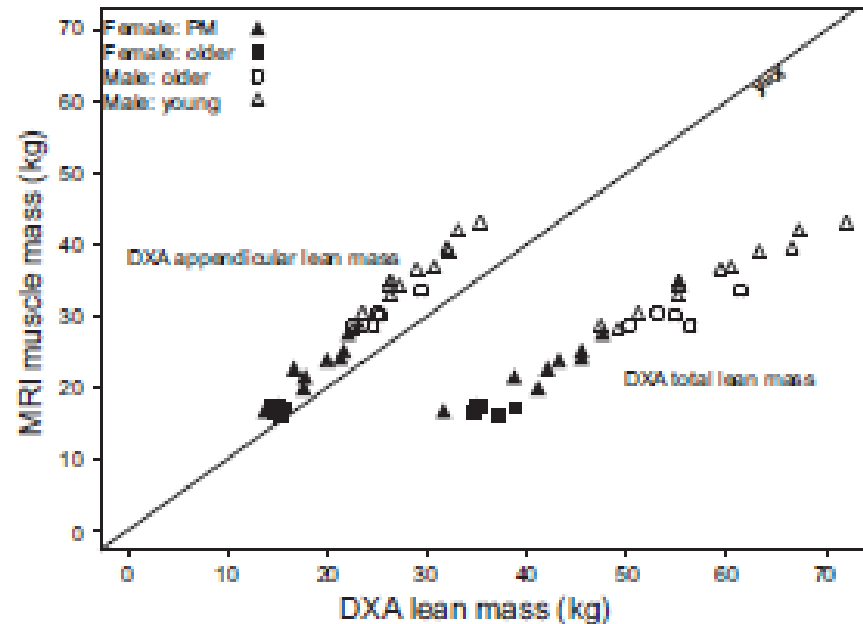

Fig. 7. Total muscle mass from MRI vs. dual-energy X-ray absorptiometry (DXA) appendicular lean mass (ALM) ( $r = 0.957$ ,  $P < 0.0001$ ) and DXA total lean body mass (LBM) ( $r = 0.923$ ,  $P < 0.0001$ ).

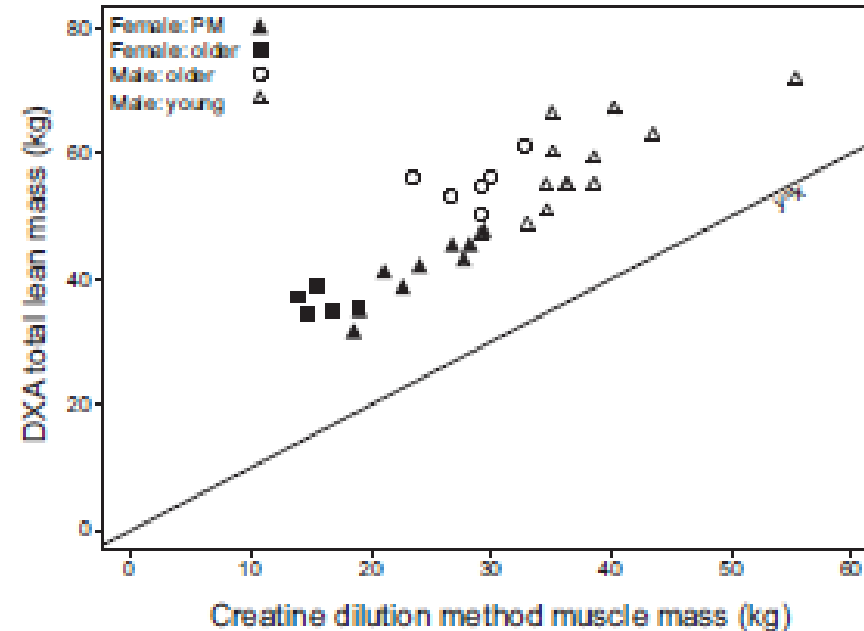

Fig. 9. DXA total lean mass vs. muscle mass from the  $D_3$ -creatine dilution method calculated using mean steady-state  $D_3$ -creatinine enrichment ( $r = 0.745$ ,  $P < 0.0001$ ).

Clark, Richard V., et al. "Total body skeletal muscle mass: estimation by creatine (methyl-d3) dilution in humans." *American Journal of Physiology-Heart and Circulatory Physiology* (2014).

# Body composition – physiology and function

## MUSCLE

- Muscle is major determinant of RMR and distribution of water soluble drugs
- Lean mass by DXA has weak if any association with physical function or mortality
- Lean mass by DXA is strongly related to muscle strength which predicts function and mortality

## FAT

- Muscle fat increases with age, is correlated with visceral fat and is strongly related to outcomes
- In old age, subcutaneous fat is protective for mortality but impairs function
- Visceral fat associated with CVD risk, diabetes and inflammation



# Mobility limitations & muscle area, density and strength

## Health ABC

- Mobility limitation
  - any difficulty walking ¼ mile or climbing 10 steps
- Small muscle area, low muscle density and weak knee strength
  - increased risk of mobility limitation
- Only **muscle density, strength and fat** were independently associated with limitations

### Hazard ratio for incident mobility limitation (95% CI)

Muscle Parameter	Women
Mid-thigh muscle area	
1 = low	1.34 (0.95–1.88)
2	1.01 (0.74–1.38)
3	1.00 (0.75–1.32)
4 = high	1.0
Mid-thigh muscle attenuation	
1 = low*	1.55 (1.10–2.17)
2	1.69 (1.23–2.34)
3	1.33 (0.96–1.85)
4 = high	1.0
Knee extensor strength	
1 = low	1.69 (1.22–2.35)
2	1.53 (1.11–2.10)
3	1.08 (0.78–1.49)
4 = high	1.0

# Sarcopenia vs. dynapenia and mortality

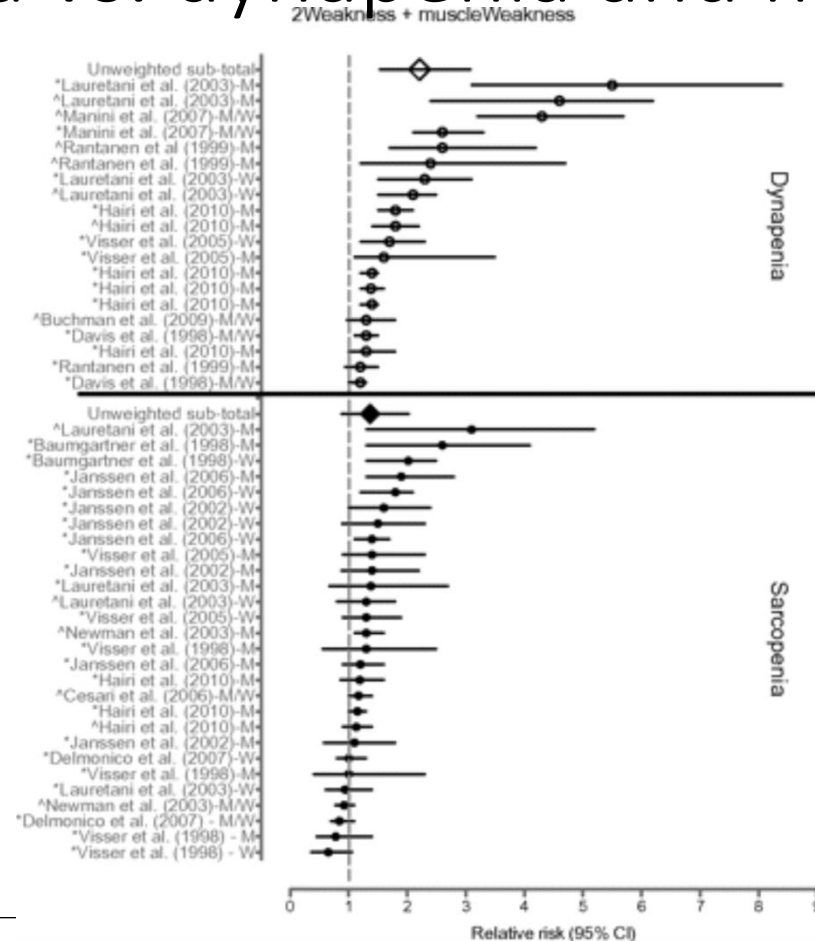

Most studies – strength significantly associated with mortality

Most studies – sarcopenia not significantly associated with mortality

From: Dynapenia and Aging: An Update, Manini and Clark

J Gerontol A Biol Sci Med Sci. 2011;67A(1):28-40. doi:10.1093/gerona/glr010

J Gerontol A Biol Sci Med Sci | © The Author 2011. Published by Oxford University Press on behalf of The Gerontological Society of America. All rights reserved. For permissions, please e-mail: journals.permissions@oup.com.

# Should muscle mass be indexed to body size?

- Scaling with height squared (approximately) removes correlation of appendicular lean with height. (BMI for muscle)
- Scaling can be complex (Heymsfeld 2011)
  - Leg length not considered in simple scaling
    - leg length lower in Asians, higher in African Americans compared to Caucasians.
  - Tremendous individual variation
- Scaling variables do not seem to influence associations.

# Should muscle mass be indexed to body size?

**Table 1.** Characteristics of MrOS Men by Quartiles of Muscle Mass/Body Mass by D<sub>3</sub>Cr Dilution

	Quartile 1, (lowest) <0.273 N = 350	Quartile 2 ≥0.273–<3.02 N = 350	Quartile 3 ≥0.302–<0.338 N = 350	Quartile 4 (highest) ≥0.338 N = 351	<i>p</i> -value
Anthropometrics and demographics					
Age	85.5 ± 4.3	84.7 ± 4.1	83.9 ± 4	82.6 ± 3.2	<.001
White race	326 (93.1)	324 (92.6)	323 (92.3)	289 (82.3)	<.001
Height (cm)	172.8 ± 6.9	172.3 ± 6.6	172.1 ± 6.6	171.7 ± 7	.166
Weight (kg)	86.6 ± 13.5	80.7 ± 11.9	78.0 ± 11.3	73.4 ± 9.1	<.001
BMI (kg/m <sup>2</sup> )	29 ± 4.0	27.1 ± 3.3	26.3 ± 3.2	24.9 ± 2.7	<.001
Percent body fat	32.1 ± 5.3	29.1 ± 4.9	26.7 ± 4.7	23.3 ± 4.8	<.001
ALM (kg)	22.7 ± 3.4	22.2 ± 3.1	22.5 ± 3.0	22.4 ± 3.0	.200
ALM/ht <sup>2</sup> (kg/m <sup>2</sup> )	7.6 ± 1.0	7.5 ± 0.8	7.6 ± 0.8	7.6 ± 0.8	.144

Cawthon, Peggy M., et al. "Strong Relation Between Muscle Mass Determined by D3-creatine Dilution, Physical Performance, and Incidence of Falls and Mobility Limitations in a Prospective Cohort of Older Men." *The Journals of Gerontology: Series A* (2018).

# Change in weight, muscle, fat



*Journals of Gerontology: Medical Sciences*  
cite as: *J Gerontol A Biol Sci Med Sci*, 2017, Vol. 72, No. 4, 513–519  
doi:10.1093/gerona/glw163  
Advance Access publication August 27, 2016



Research Article

## Body Composition Remodeling and Mortality: The Health Aging and Body Composition Study

Adam J. Santanasto,<sup>1</sup> Bret H. Goodpaster,<sup>2</sup> Stephen B. Kritchevsky,<sup>3</sup> Iva Miljkovic,<sup>1</sup> Suzanne Satterfield,<sup>4</sup> Ann V. Schwartz,<sup>5</sup> Steven R. Cummings,<sup>6</sup> Robert M. Boudreau,<sup>1</sup> Tamara B. Harris,<sup>7</sup> and Anne B. Newman<sup>1</sup>

<sup>1</sup>Department of Epidemiology, University of Pittsburgh, Pennsylvania. <sup>2</sup>Translational Research Institute for Metabolism and Diabetes, Florida Hospital, Sanford Burnham, Orlando. <sup>3</sup>Sticht Center on Aging, Wake Forest School of Medicine, Winston-Salem, North Carolina. <sup>4</sup>Department of Preventive Medicine, University of Tennessee Health Science Center, Memphis. <sup>5</sup>Department of Epidemiology and Biostatistics, University of California at San Francisco. <sup>6</sup>California Pacific Medical Center Research Institute, San Francisco. <sup>7</sup>Intramural Research Program, National Institute on Aging, Bethesda, Maryland.

- Loss of lean mass (DXA) or muscle area (CT) was associated with mortality
  - Both men and women, both DXA and CT
  - Independent of starting lean mass/muscle area
  - Little effect of potential cofounders
  - Loss by CT area (not DXA) – Association with mortality remained significant after adjusting for weight loss



# Subgroup differences in body composition

- Sex difference is profound
  - Differences between man and women in muscle and fat - virtually non-overlapping
- Ethnic differences are less clear
  - African-Americans - longer leg length (Gallagher D, JAP, 1997) and lower VAT (Carroll, JF Obesity, 2008).
  - Hispanics – varies (Cameron, N, International journal of obesity 2017).
  - Asians – BMI risk at lower BMI, e.g. BMI>23 (WHO, Lancet, 2004), lower cut-offs for sarcopenia (Chen, LK, JAMDA, 2014)

# Knowledge gaps

- Ideal body composition uncertain
  - More work on ethnic differences needed
  - Role of scaling to size uncertain
  - Need to look at fat and muscle together
  - Lack of agreement on definition of sarcopenia
- Muscle quality inadequately defined
  - Metabolic function – fat oxidation
  - Contractile protein function, strength per mass
  - Fiber innervation and recruitment
  - Muscle fat infiltration
- Interventions?
  - Increase in muscle mass does not translate to better function, while reducing fat mass does.
  - Weight management vs. body composition remodeling

# Research opportunities

- Body composition assessment – assess newer methods for ability to predict morbidity and mortality
- Tissue biology - relationship to function – biopsy needed
- Consider bone, muscle and fat together – shared risk and protective factors
- Life course – better understanding of weight history and peak performance in youth in relation to declines

# Thanks

[anewman@pitt.edu](mailto:anewman@pitt.edu)

# Clustering of Strength, Physical Function, Muscle, and Adiposity Characteristics and Risk of Disability in Older Adults, Cawthon, et al, 2011.

